

SCALE: NONE
 DRAWN: DRH
 CHK:
 APPVD:

CITY OF ST. HELENA
 TRAFFIC CONTROL
 REQUIREMENTS

DATE: NOV. 1993
 STD. NO.
 336A

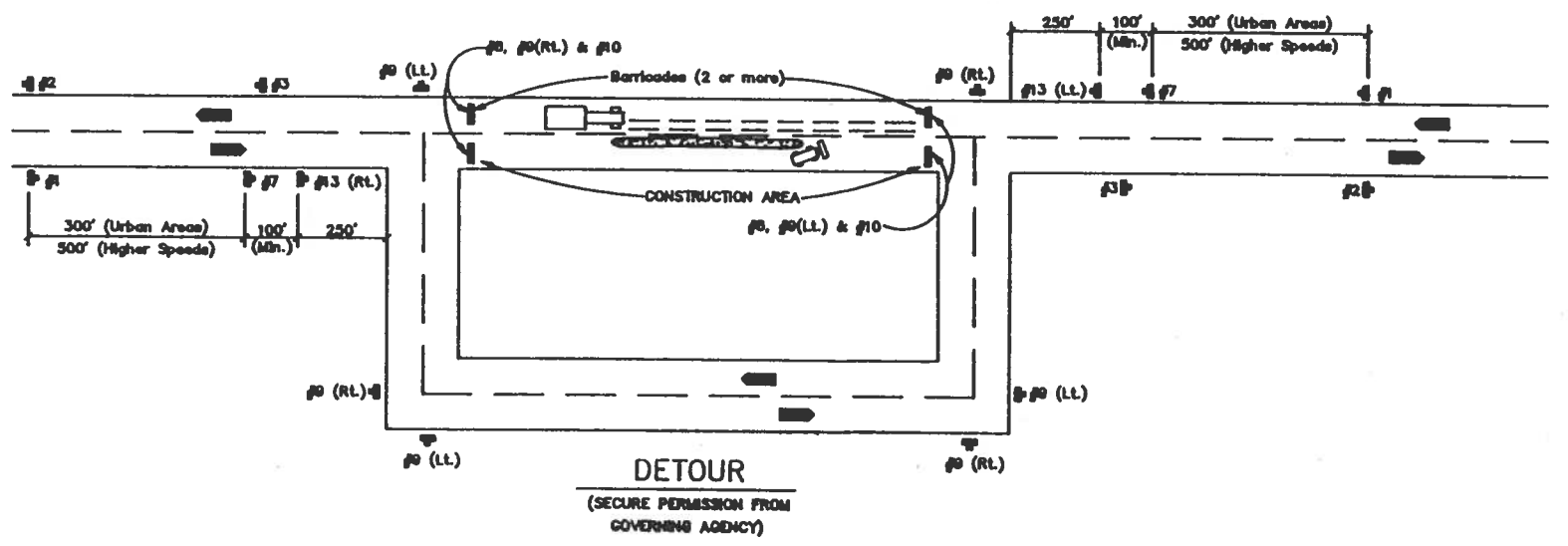
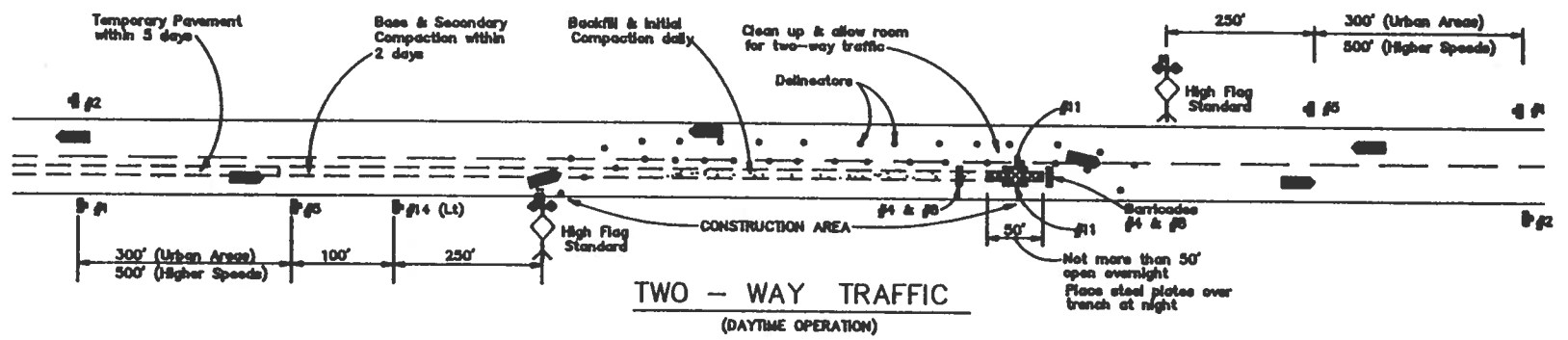

SCALE: NONE
 DRAWN: DRH
 CHK:
 APPVD:

CITY OF ST. HELENA
 TRAFFIC CONTROL
 REQUIREMENTS

DATE: NOV. 1993
 STD. NO.
 336B

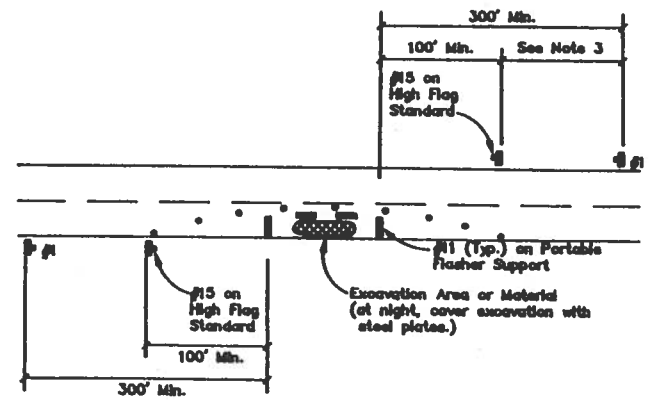
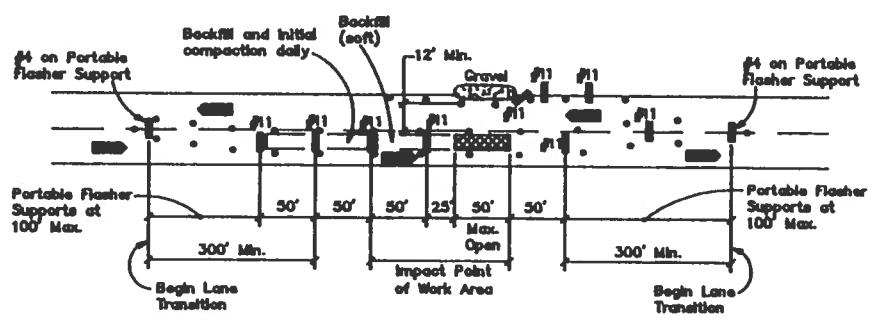
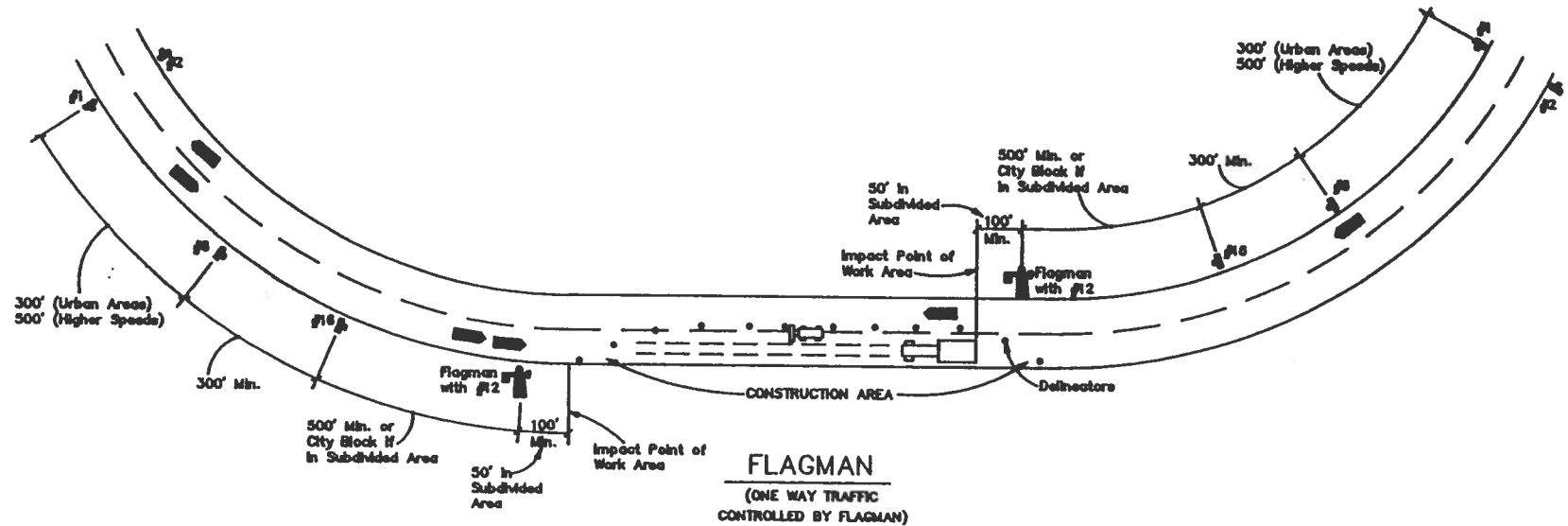



1 (C18)

Black on Orange
30" X 30"
5" Lettering (C Series)



2 (C14)

Black on Orange
42" X 18"
5" Lettering (C Series)

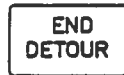

3 (C7)

Black on Orange
30" X 18"
5" Lettering (C Series)



4 (C27)

Black on Orange
24" X 24"
(or 36" X 36" Optional)
4" Lettering (D Series)



5 (C16)

Black on Orange
48" X 48"
7" Lettering (C Series)



6 (C9A)

Black on Orange
48" X 48"



7 (C1)

Black on Orange
48" X 48"
6" Lettering (D Series)



8 (TYPE N MARKER)

Orange
18" X 18"



9 (C5)

Black on Orange on Black
48" X 18"
6" Lettering (D Series)
Left & Right



10 (C2)

Black on White
48" X 30"
5" Lettering (D Series)



11 (TYPE N MARKER)

3-3-1/4" Yellow
Reflector on 15" X 6"
White Plate

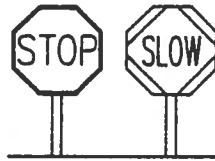

(C18) 12 (C18)

White on Red and
Black on Orange on Black
24" X 24"-B Series C Letters
18" X 18"-6" Series C Letters
Non-ReflectORIZED



13 (W3)

Black on Orange
36" X 36"
Left & Right



14 (W1)

Black on Orange
36" X 36"
Left & Right



15 (C22B)

Black on Orange
30" X 30"

NOTES

- Since it is not possible to prescribe detailed standards of application for all situations which may arise, typical standards are presented here for the most common situations. These are desirable standards for normal open street situations, and additional protection should be provided for complicated situations, particularly on high speed or high volume streets. This sheet shall be used in conjunction with the "Manual of Traffic Controls for Construction and Maintenance Work Zones" issued by the State of California, Business, Transportation and Housing Agency, Department of Transportation, 1990, which shall prevail.
- Delineators shall be placed at 50 foot intervals along lane transitional areas and at 30 foot intervals along construction areas.
- Distance between signs and/or work area may be varied depending on terrain and traffic speed.
- All warning signs or delineators used shall be reflectORIZED or illuminated.
- During the hours when no work is in progress, Men Working signs (No. 15) and Flagman Ahead signs (No. 6) shall be covered or removed.
- On Portable Flasher Support, the entire area of orange and white shall be reflectORIZED. ReflectORIZATION shall conform to specifications listed in Section 5-04 "Barricades", of the manual listed in Note 1. The predominant color of the barricade components shall be white.

LEGEND

- ◀ Sign (Smooth side faces traffic)
- Delineator
- ▬ Portable Flasher Support
- ➡ Direction of traffic



16 (C36)

Black on Orange
48" X 48"

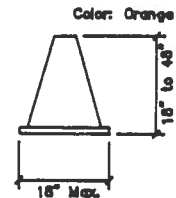

CONE DELINEATOR

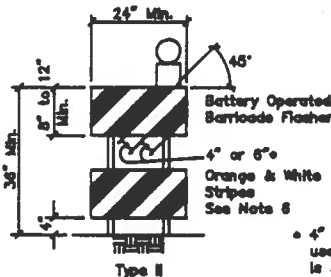

PORTABLE FLASHER SUPPORT BARRICADE

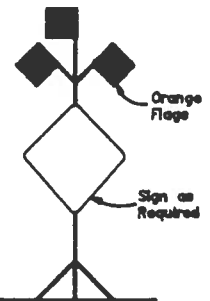

HIGH FLAG STANDARD FOR WORKING SIGNS

SCALE: NONE

DRAWN: DRH

CHK:

APPVD:

CITY OF ST. HELENA

TRAFFIC CONTROL REQUIREMENTS

DATE: NOV. 1993

STD. NO.

336C

Ped + TRAFFIC Control PLAN

☐ = TRAFFIC WARNING CONES

FOR:

1223 ALEXANDER CT. Garage RESIDENCE

1223 ALEXANDER CT. RESIDENCE

DUNHAMMED ALLEY

- 2x4 + Plywood Wall TEMP
- = Sign Advising To Use Sidewalk Across Street

PLEASE USE OTHER SIDEWALK

NEIGHBORING HOUSE

PROPERTY LINE

Old Water Meter Site

FENCE

HERE USE SIDEWALK OTHERSIDE OF STREET

* AS PER USA NORTH HAND DIG ADVISORY Firmly Placed

SIDEWALK

SIGN PLEASE USE SIDE OF STREET WALK OTHER

NEW WATER METER SITE

Water Line MARKED PER City of STEVENA

ALEXANDER CT.

SIDEWALK

